

Reports Commenting

Reports in PDF

Specially tailored layouts upon request

PDF Output

Exclude all Reorder

FULL REPORT SUMMARY REPORT IMPACTS

NUMERATION	CHAPTER	EXCLUDE	CREATE PDF
1	Introduction	<input checked="" type="checkbox"/>	
2	Administrative Framework	<input checked="" type="checkbox"/>	
3	ESHIA Methodology	<input checked="" type="checkbox"/>	
4	The Proposed Project	<input checked="" type="checkbox"/>	
5	Description of Alternatives	<input type="checkbox"/>	
6	Stakeholder Engagement	<input checked="" type="checkbox"/>	
7	ESU Baseline	<input checked="" type="checkbox"/>	

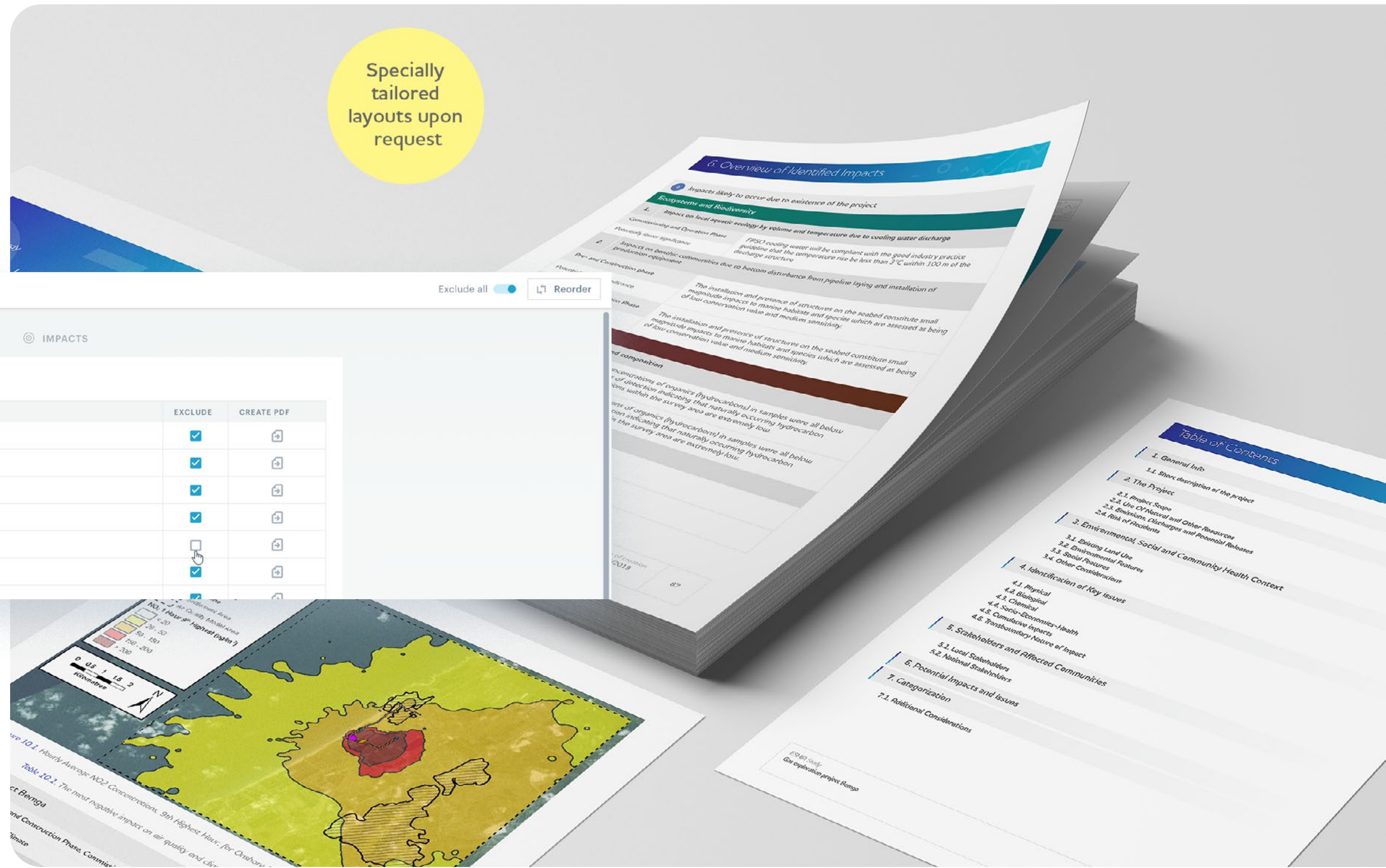

Managing and Decision-making

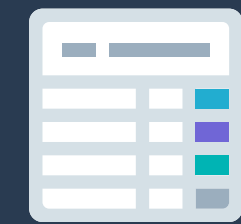

Studies Dashboard

Overview and comparison of EIA/ESIA studies

Study Review Panel

Process workflow, tracking and decisions

Registration Forms

Data input for studies, users, organisations, etc.

Organisation Dashboard

Personnel management

Studies Dashboard

STATUS	SHORT STUDY NAME	TYPE	YEAR	LOCATION	INDUSTRY	ACTION
DEMO	Demo Project 1 - FPSO	ESHIA	2014	State of Israel	Oil and gas	Review Work
DEMO	Demo Project 2 - Wind	EIA	2013	Kingdom of Denmark	Renewable energy	Review Work
IN PROGRESS	Haimara-1 Exploration Well Offshore, Guyana	EIA	2021	Co-operative Republic of Guyana	Oil and gas	Review Work
IN PROGRESS	West Barracouta Gas Field, Australia	EIA	2021	United Kingdom	Renewable energy	Review Work
IN PROGRESS	Derryadd Wind Farm, UK	EIA	2021	Kingdom of Scotland	Renewable energy	Review Work
UNDER REVISION	Muaitheabhal Wind Farm Repower, Scotland	EIA	2021	Hashemite Kingdom of Jordan	Oil and gas	Review Work
UNDER REVIEW	Al-Akaider Landfill Solid Waste Disposal, Jordan	EIA	2021	Socialist Republic of Vietnam	Oil and gas	Review Work
UNDER REVIEW	Ca Voi Xanh Field Offshore, Vietnam	ESHIA	2021	Republic of Georgia	Infrastructure	Review Work
UNDER REVIEW	KheviUbisa-Shorapani-Argveta Road (E60 Highway), Republic of	ESHIA	2021	Republic of Georgia	Infrastructure	Review Work

STATUS	SHORT STUDY NAME	TYPE	YEAR	LOCATION	INDUSTRY	ACTION
IN PROGRESS	Kaombo Split Hub, Angola	EIA	2021	Republic of Angola	Oil and gas	Review Work

Study name (full title)	Environmental Impact Assessment of Proposed Project Kaombo Split Hub, Angola
Study type	Environmental Impact Assessment
Authorities	Department of Environment (DoE) - Government of Angola
Assessor	ERM Angola Inc.
Assessment manager	Marian Lupulescu; Anne Bishop
Lead assessor	Marc Newson
Sub-contractor	Maritime Administration Department (MARAD)

Study Review Panel

Registration Forms

envigo

Study Registration

STEPS	STATUS
Study	100%
Development / Facility and Location	0%
Investor	100%
Assessor	0%
Assessment Team	100%
Development / Facility Type	0%

envigo

Investor

All fields marked with an asterisk (*) are required

Investor type: Main proponent

Company name/institution *: ExxonMobil Exploration and Production Vietnam Limited (EMEPVL)

Address: S26-27, S29-32, Floor 29, East Block, Hanoi Lotte Center. 54 Lieu Giai Street, Cong Vi Ward, Ba Dinh District, Hanoi

Contact email address: vince.b.eggleston@exxonmobil.com

Contact phone number: +84-4 3267-3999

Contact fax number: Enter

Company/institution logo: ExxonMobil

HIDE DETAILS

Upload documents: DRAG AND DROP OR CLICK HERE TO UPLOAD FILES

ADD COMMENT

BACK TO PANEL

Organization Dashboard

Organization Details EDIT

Organization name: ERM Limited
 Headquarters: 2nd Floor Exchequer Court, 33 St Mary Axe, London, United Kingdom, EC3A 8AA
 Telephone number: +44 20 3206 5200
 Fax number: +44 20 3206 5440
 Organization number: -

Licence RENEW

Licence type: Premium
 Licence duration: 18 months
 Expires in: 136 days
 Users: 50
 Users to add: 36

People Columns Expand all Invite new user

STATUS	NAME	ORGANIZATION	UNIT	TITLE	NUM...	USER ROLE	ACTION
INVITED	John Albarn	ERM Limited	Environmental, ERM London	Senior Environmental Engineer	-	Expert	+ Add study
LOGGED IN	Emily Brontë	ERM Limited	Environmental, ERM Paris	Senior Geologist Consultant	3	Expert	+ Add study
LOGGED IN	Krishnakumar Periyadan Kadannappalli	ERM Limited	Environmental, ERM Mumbai	-	1	Expert	+ Add study
LOGGED OUT	Allen Newell	ERM Limited	Environmental, ERM London	Senior Consultant, Terrestrial Ecologist/Soil	1	Expert	+ Add study

Organization and Licence Details

People Columns Expand all Invite new user

STATUS	NAME	ORGANIZATION	UNIT	TITLE	NUM...	USER ROLE	ACTION
INVITED	John Albarn	Title	Environmental, ERM London	Senior Environmental Engineer	-	Expert	+ Add study
LOGGED IN	Emily Brontë	Title	Environmental, ERM Paris	Senior Geologist Consultant	3	Expert	+ Add study

Profile information

Position with organization: Senior Associate Consultant
 Email address: emilybronte@erm.com
 Telephone number: +33 655 32 79
 Office: ERM Paris

Past studies

STUDY NAME	RESPONSIBIL...	HO...	ACTIV...	AC...	PE...	ACTION
Block 39 Exploratory Drilling Project, Angola	Consultant	168	1967	11.7	0.23	ACTIVITY
Obajana Earth Dam Project, Nigeria	Consultant	289	3563	12.3	0.29	ACTIVITY
Ca Voi Xanh Field Offshore, Vietnam	Reviewer	229	2884	12.6	0.31	ACTIVITY
Sales de Jujuy Lithium Extraction, Olaroz-Cauchari, Argentina	Manager	146	1772	12.1	0.27	ACTIVITY
Manufacturing of Construction Chemical Admixture Project, Yangon, Myanmar	Consultant	282	2987	10.6	0.18	ACTIVITY
200 MW Photovoltaic Power Plant, Kom Ombo, Egypt	Consultant	132	1658	12.5	0.30	ACTIVITY
Vista Onshore Operations, Province of Neuquén, Argentina	Consultant	197	2103	10.6	0.18	ACTIVITY
Abr Sinai Onshore Gas Pipeline, Egypt	Reviewer	164	1844	11.2	0.21	ACTIVITY
Kavango Sedimentary Basin, Namibia	Reviewer	107	2103	10.6	0.18	ACTIVITY

Performance review

Shows initiative with developing new ways of thinking to improve projects or company performance. Willingly adjusts her schedule to be available when needed. Takes ownership in the company's success and accepts responsibility for oneself and contribution as a team member. Positively contributes to the overall performance of the company through consistent and high-quality work. Made an effective system to streamline department's work processes.

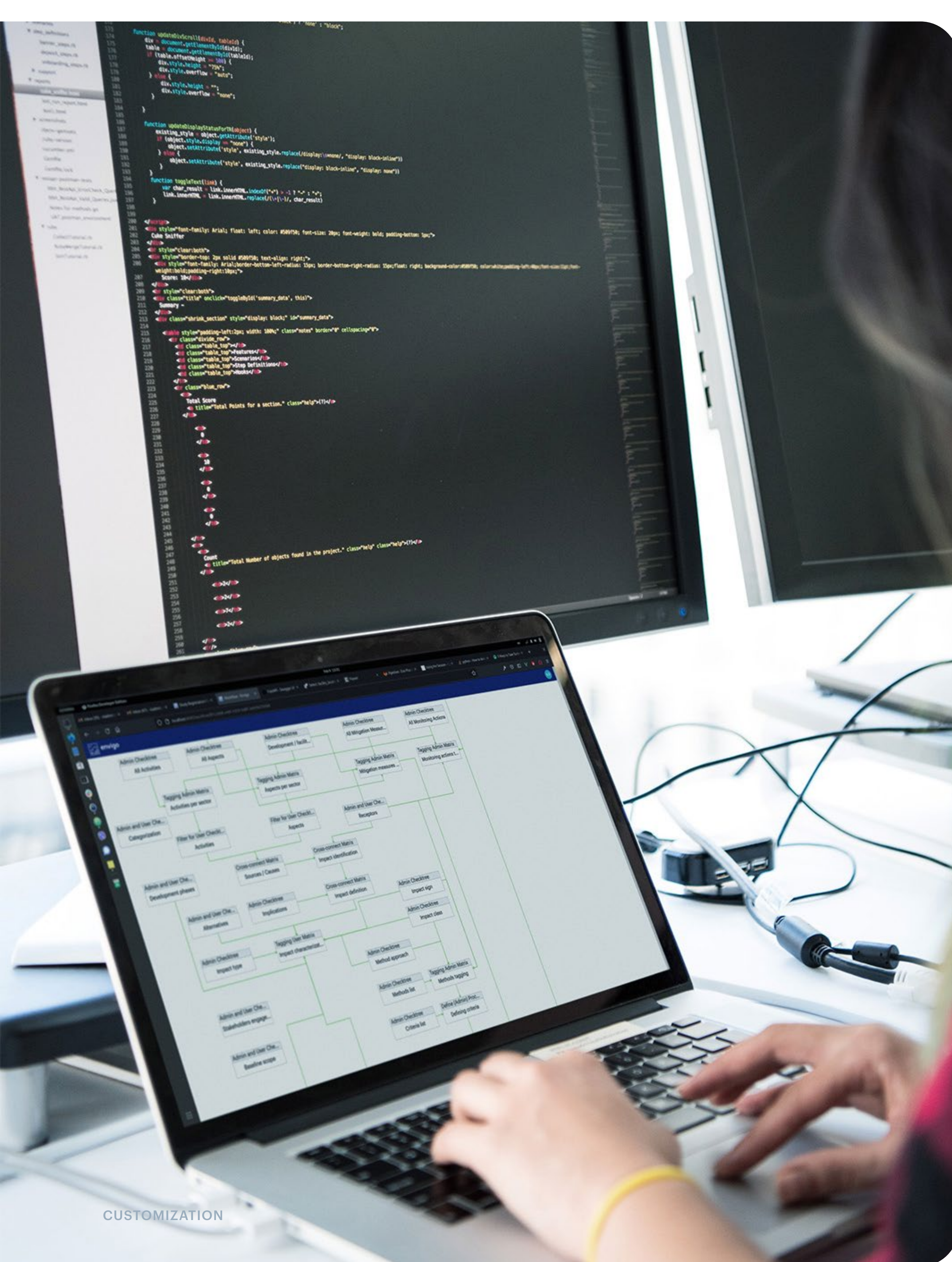

Customization Opportunities

→ Many possibilities for customization and adaptation of Envigo platform, responding to different needs at several levels:

1. particular project, location and study
2. clients' and organisations' preferences
3. national legislation and procedural requirements

→ Envigo is highly modular, dynamic, adaptable and scalable, → a number of customization options realized by the system administration, with no extensive programming and long delivery time

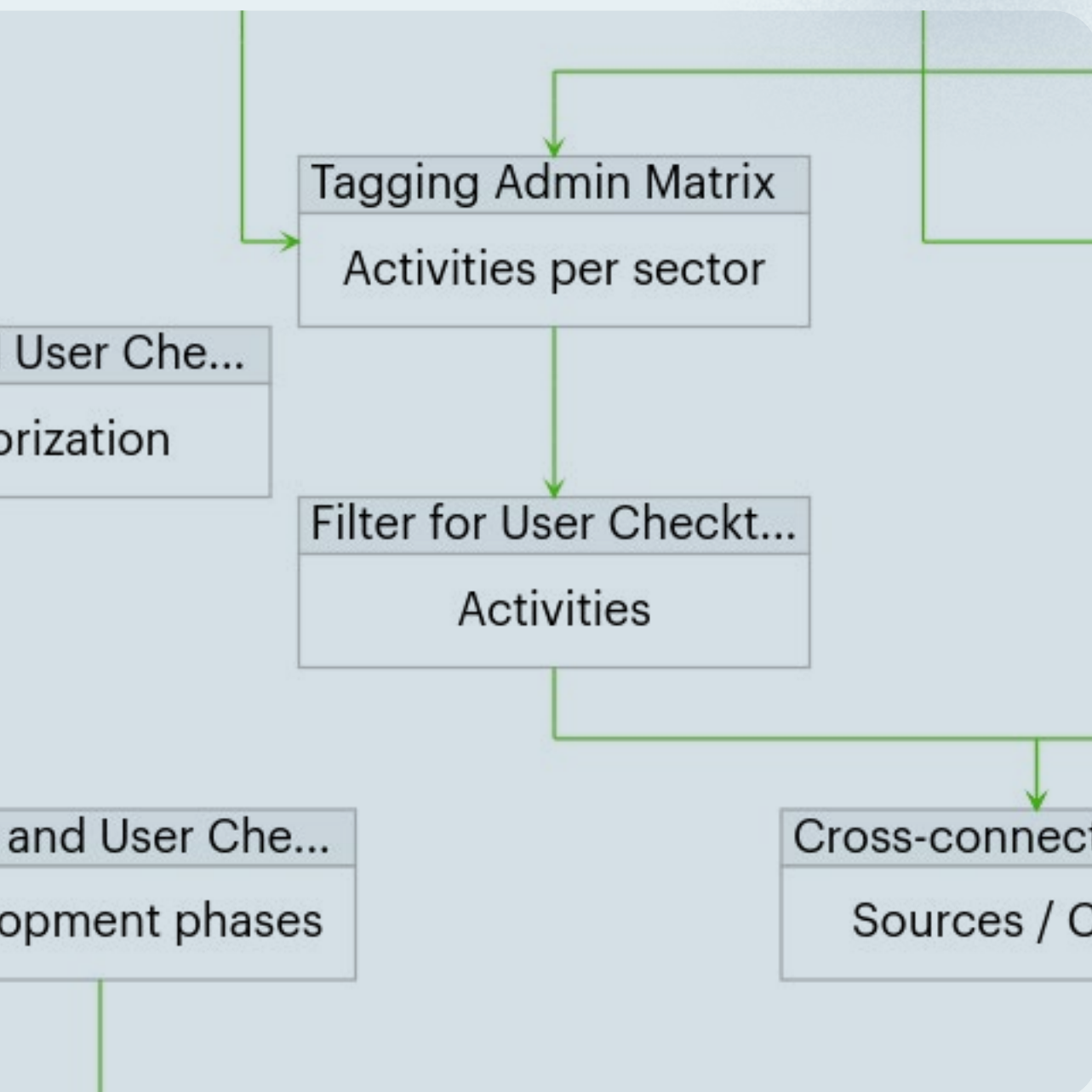

Important Customization Options

- Study specific data – system filtering and refinement; user selections, connections and edits
- Process or procedure steps – re-arrangement of modules in the workspace (by admins)
- Impact evaluation methods – new can be added (by admins), can be specific for different receptors, impact types, etc. as per requests or standards
- Report templates – user adding new templates or title editing of the offered ones
- PDF Report design – tailored to customers' preferences and design standards
- Questionnaires and forms – defined by clients or authorities for efficient decision-making
- Translation into different languages – for national requirements
- New software applications – using existing general modules and features, with their adaptation

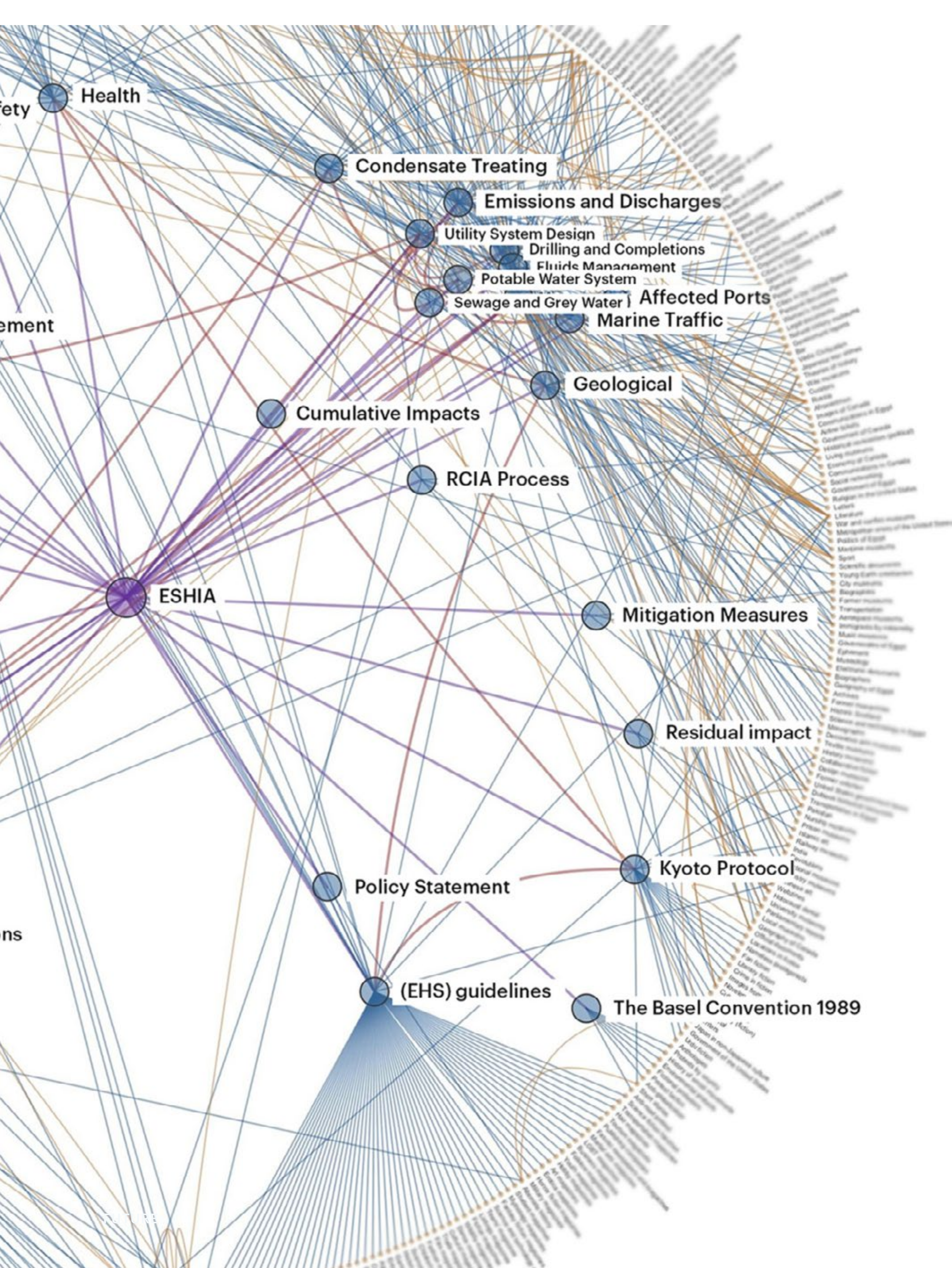

Future Plan

- Extension to ESG Due Diligence, using existing modules and features with new data and methods; allowing for full integration with EIA/ESIA
- Adaptation and modification for similar IA processes as stand-alone applications (now part of ESIA), such as Cumulative Impact Assessments, Ecosystem Service Assessments, Climate Change IA,...
- Effective integration with compatible software solutions – GIS, ESH management and monitoring, stakeholder engagement portals, etc.
- Utilization of Artificial Intelligence algorithms (Natural Language Processing) in impact identification and assessment similar services